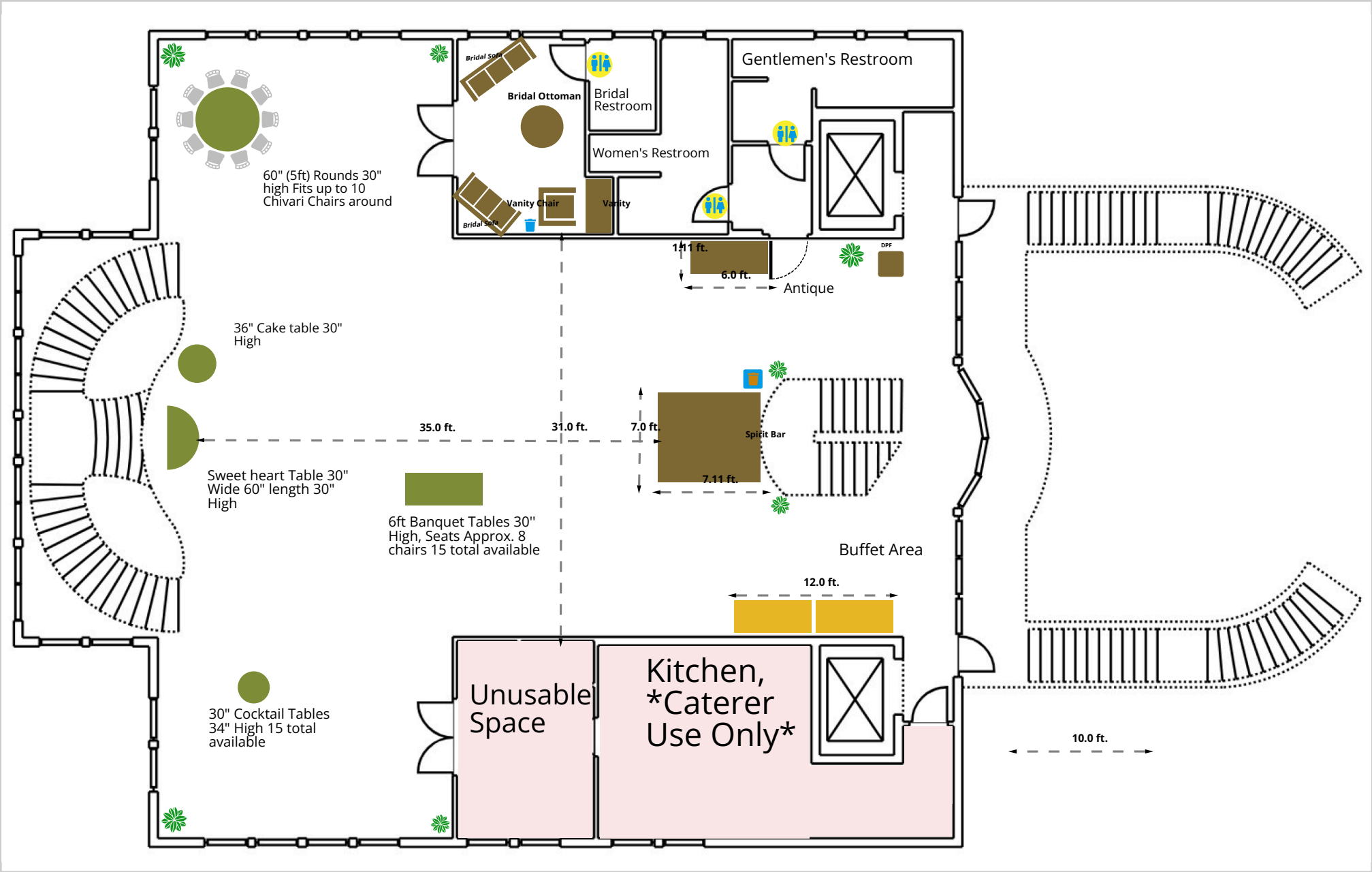

Generated: 03/16/2025 9:47 AM

Confidential: Prepared by the Tavares Pavilion on the Lake